Antec

# FUSION T3

## 140 ARGB FAN

RGB SYNC 1.6 MILLION COLOR

ASUS AURA SYNC

GIGABYTE RGB FUSION READY

RGB msi MYSTIC LIGHT SYNC

ASRock POLYCHROME SYNC

## 30MM THICKNESS FOR SUPREME PERFORMANCE

30mm overall thickness with extended fan blades and an increased number of fan blades to enhance airflow pressure and provide a stable airflow.

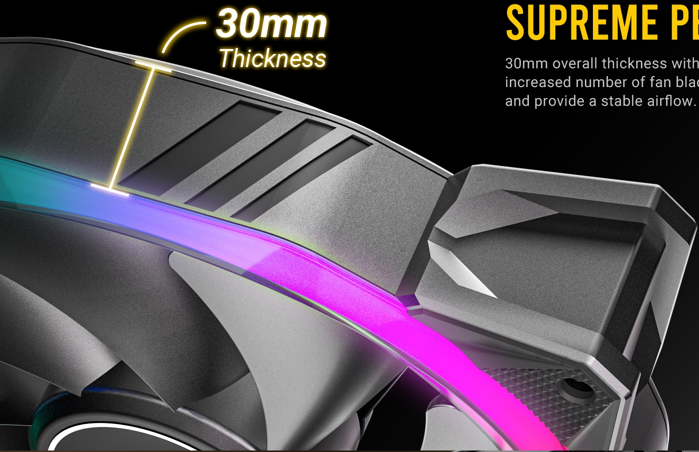

Antec
Antec
STRIX X570-E

## CREATE YOUR CHARISMA

The brand-new Fusion T3 140 ARGB case fan features a unique dual-layer dodecagon-shaped lighting ring & hydraulic bearing, bringing to you an unforgettable experience both visually and functionally.

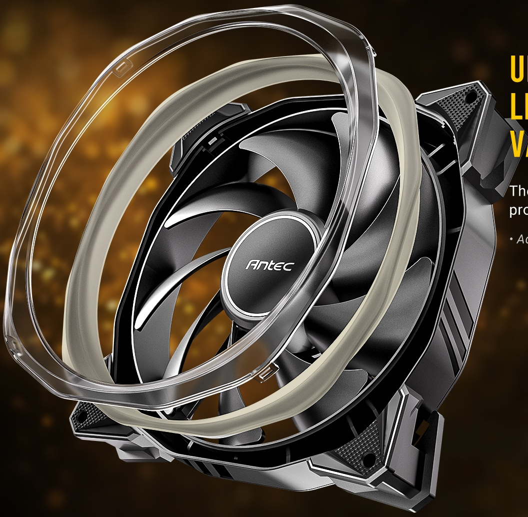

## UNIQUE MULTILATERAL SHAPED LIGHTING FRAME PROJECTS VARIOUS LIGHTING EFFECTS

The vibrant dodecagon-shaped lighting ring with 16 LEDs projects various lighting effects from many angles.

- *Advance Dual-Layer Design with Crystal Layer and Frosty Layer*

## EXOTIC TEXTURE

The well-processed fan structure and the utmost craftsmanship bring the fan quality to the next level.

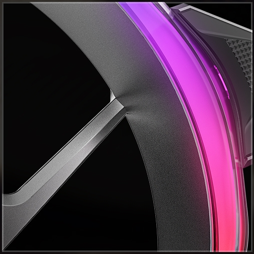

**Noise-Reduction Frame Structure**

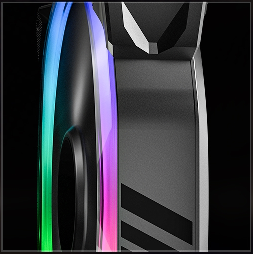

**Unique Pattern Design**

Antec
Design

**Engraved Antec Logo**

## SUBLIME COOLING PERFORMANCE

Airflow
**80.5**
CFM

Air Pressure
**1.63**
$\text{mmH}_2\text{O}$

Noise Level
**33.57**
dB(A)

## CABLE & CONNECTOR

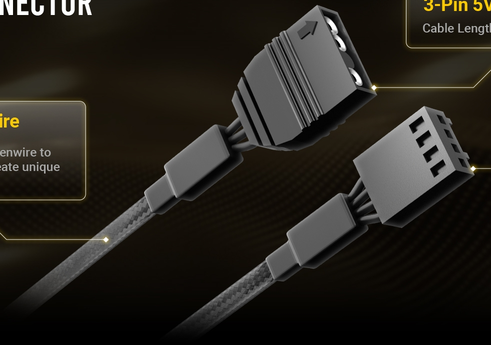

**3-Pin 5V ARGB Cable**
Cable Length: 500 mm

**4-Pin PWM Cable**
Cable Length: 500 mm

**Durable Woven Wire**

Covered with durable wovenwire to enhance the lifetime & create unique aesthetics.

# ENLARGED VIBRATION-ABSORBING & ANTI-NOISE PADS

8 anti-vibration pads effectively reduce vibration and noise.

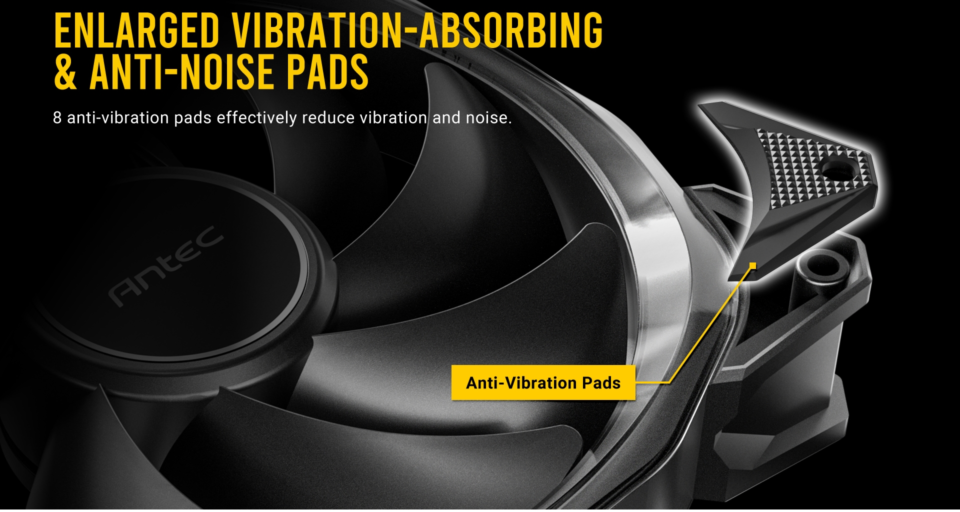

Anti-Vibration Pads

## PACKAGE

**Fusion T3 140 ARGB**

## SPECIFICATIONS

| | |
|---|---|
| **Fan Type** | ARGB PWM Fan |
| **Dimensions** | 140*140*30 mm |
| **Bearing Type** | Hydro Bearing |
| **LED Type** | Addressable RGB |
| **Fan Speed** | 600±200~1500±10% RPM |

| | |
|---|---|
| **Airflow** | 80.5 CFM |
| **Air Pressure** | 1.63 mm$H_2O$ |
| **Fan Noise Level** | 33.57 dB(A) |
| **Lifespan** | 40,000 / hrs 25°C |
| **Connector** | Fan : 4-pin (PWM) \| LED : 3-pin |
| **Rated Voltage** | Fan : DC 12 V \| LED : DC 5 V |
| **Operation Voltage** | Fan : DC 6.0 ~ 13.8 V \| LED : DC 4.5 ~ 5.3 V |
| **Rated Current** | Fan : ≤ 0.26 A \| LED : ≤ 0.72 A |
| **Warranty** | 2 years |
| **UPC#** | 0-761345-77775-9 Fusion T3 140 ARGB |

Antec®